

Sri Jayawardhanapura Education Zone

First Term Test –March 2019

Grade 11 Information & Communication Technology – I

Time: 1 Hour

Note: Answer all questions

In each of the questions 1 to 4, pick one of the alternatives (1),(2),(3),(4) which you consider as correct or most appropriate.

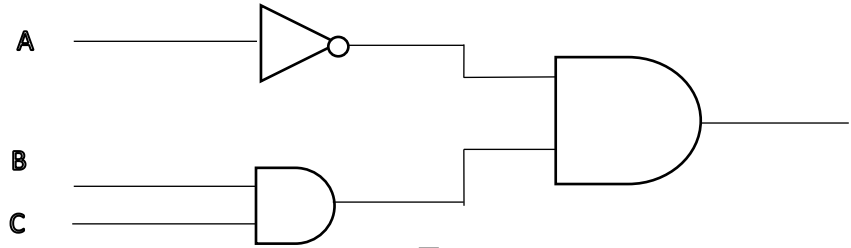
- Class teacher asks Students to gather the **marks** for mathematics of each student and to calculate the **average**. the words that are bold respectively refer to
 - Data and Information
 - Information and Data
 - Both Information
 - Both Data
- What is not an example for Volatile memory
 - Cache Memory
 - Memory Card
 - RAM
 - Memory Register
- Consider the following statements.
A – Register memory in a computer has a smaller capacity than that of a hard disk.
B – Data access speed of register memory is slower than the speed of a hard disk.
C – Per bit cost to store data in register memory is higher than the per bit cost to store data in a hard disk
Which of the above statements are true?
 - A and B
 - A and C only
 - B and C only
 - All A, B and C
- Parts of the CPU in a personal computer are.....
 - Memory, control unit and storage
 - CU,ALU and ROM
 - CU, ALU and memory register
 - ALU,CU, Cache memory
- Which of the following can be used to connect two computers?
 - OMR
 - MICR
 - UPS
 - NIC
- What is the binary value of hexadecimal number 90?
 - 10010000
 - 5A
 - 1011100
 - 90
- Which of the following will be the output produced by the circuit given below?
 - $\bar{A} .(B+C)$
 - $\bar{A} + (B+C)$
 - $\bar{A} . (B.C)$
 - A. (B+C)
- Which statement is valid?
 - 1KB=8bytes
 - 1MB=8KB
 - 1KB=1024 bytes
 - 1MB=1024 Bytes

9. Which of the following statements are true about the system software
- (A) Ubuntu and Mac are kinds of system software
 (B) It is responsible for integrating and managing the individual hardware components
 (C) Enable the application software to interact with the computer hardware.
- (1) A and B (2) A and C (3) B and C (4) A,B, C all
10. Which of the following is a direct function carried out as part of memory management in an operating system?
- (1) Releasing memory when a task is completed
 (2) Accessing the hard disk
 (3) Organizing files in a folder
 (4) Managing devices
11. A network is called a Star topology if
- (1) A computer is attached with multiple cables.
 (2) All computers are attached to a central device.
 (3) All computers are attached to a single cable.
 (4) Computers are arranged in a closed group.
12. Which of the following is equivalent to 1445_8
- (1) 001111101001 (2) 001100100101 (3) 1010011001000 (4) 00110010011
13. Which of the following is equivalent to hexadecimal 32_{16}
- (1) 11001_8 (2) 101010_2 (3) 62_8 (4) 74_8
14. Which of the following is the BCD value of decimal 235?
- (1) 001111101001 (2) 001100100101 (3) 101011001000_2 (4) 001000110101
15. Which of the following represents ASCII character "E" if the character B is represented as 1000010_2
- (1) 10000001_2 (2) 1000100_2 (3) 100001010_2 (4) 1000101_2
16. Portrait and Landscape in a word processing software are called.
- (1) Page Orientation (2) Paper Size (3) Page Layout (4) Margin
17. Word processing software can be used to change a word mentioned in different places even in a long document. This facility is called,
- (1) Cut and paste (2) Copy and paste (3) Find and Replace (4) Spellings and Grammar
18. Features that affects the popularity of using word processing software in a computer than the typewriter is,
- A. Re editing can be done easily B. Checking spellings and Grammar easily
 C. Ability to add pictures
- (1) A and B only (2) B and C only (3) A and C only (4) A,B and C
19. Which facility /Tool can be used to write CO_2
- (1) Increase Font size (2) Decrease Font size (3) Superscript (4) Subscript

30. What is the shortcut key combination that can be used to insert a new slide into an electronic presentation?

- (1) Ctrl+X (2) Ctrl+M (3) Ctrl+S (4) Ctrl+N

31. What is the function key used to view a slide show in a presentation software?

- (1) F1 (2) F4 (3) F5 (4) F6

32. What is the output of the following pseudo code?

- (1) 100,99,98,97,96
(2) 100,99,98,97,96,95
(3) 99,98,97,96,95
(4) 99,98,97,96

```
Begin
    X=100
    While x>95
        Print x
        X=x-1
    End While
    Print x
End
```

33. Select the Correct Control structures present in the following flow chart

- (1) Selection, Repetition
(2) Selection, Repetition, Sequence
(3) Sequence, Repetition
(4) Selection, Sequence

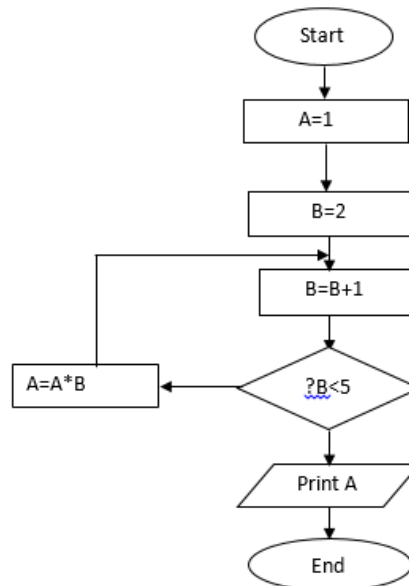

34. What is the output of the above flow chart?

- (1) 9 (2) 12 (3) 8 (4) 16

35. Consider the 'while' loop and the 'repeat until' loops given below:

```
count_x = 1
while count_x <=10
    count_x = count_x+2
end while
```

```
count_y =1
repeat
    count_y = count_y+2
until count_y <=10
```

What are the values of count_x and count_y after completion of the execution of while and repeat until loops respectively?

- (1) 9 and 9 (2) 9 and 11 (3) 11 and 9 (4) 11 and 11

36. Select the correct output of the following pseudocode.

```
x=5
y=(x*2)+10
While (y>5) do
    Print y+2
    y=y/2
print x
```

- (1) 20 10 5 (2) 22 12 5 (3) 22 12 10 (4) 22 13 7.5 5

37. Which of the following is an invalid data type in pascal?

- (1) Real (2) Char (3) Boolean (4) Float

38. Which of the following is suitable as a variable in Pascal?

- (1) exports (2) Student ID (3) &Total (4) Last_name

39. Which of the following is not a reserved word in Pascal?

- (1) String (2) mod (3) case (4) Average

40. What is the output when following expression is executed in pascal?

NOT (16 mod 4 >6)

- (1) True (2) False (3) 0 (4) Not True