Recorder

Ein Mädchen oder Weibchen

from 'Die Zauberflöte'
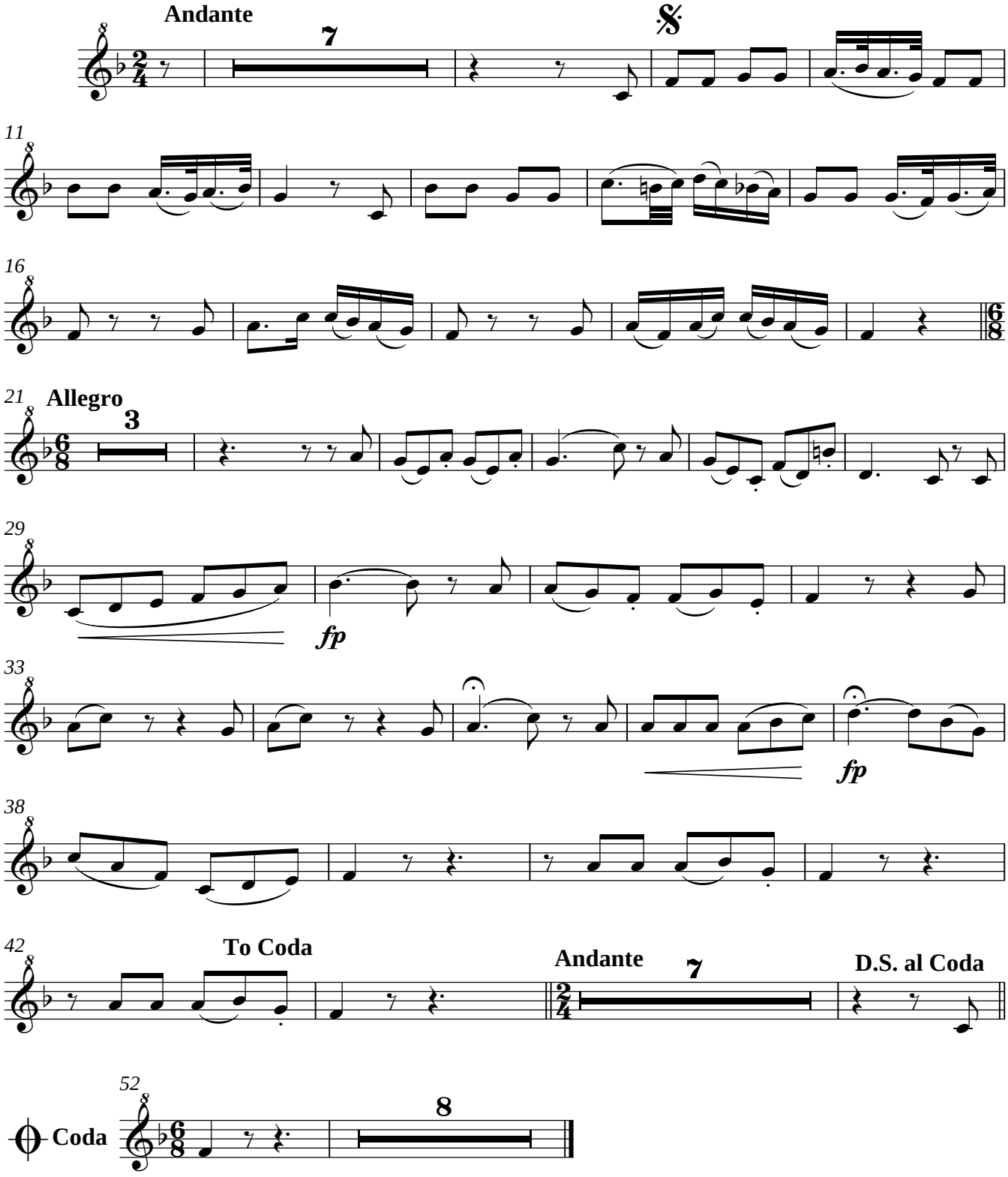
W. A. Mozart