

<p>Western Provincial Education Department - Colombo Educational Zone மேல் மாகாணக் கல்வித் திணைக்களம் - கொழும்பு கல்வி வலயம் Western Provincial Education Department - Colombo Educational Zone</p>		
<p>தேவன வர் ஈடுகி - 2016 இரண்டாம் தவணை மதிப்பீடு - 2016 Second Term Evaluation - 2016</p>		
<p>10th Grade தரம் 10 Grade 10</p>	<p>சங்கீதம் (மேலைத் தேய) வினாத்தாள்-1 Music (Western) Paper I</p>	<p>ஒரு மணித்தியாலம் One Hour</p>

Grade 10

Undreline the most suitable answer

- Which of the following would be programme music
 - Mozart's piano Sonata in C
 - 1812 Overture
 - 48 Preludes and Fugues
 - Surprise Symphony
- The Tabla is the main drum used in
 - Nurthi
 - Nadagam
 - Sarala gee
 - Upcountry dancing
- The song "Suwanda Padma" is taken from
 - Kala gola
 - Dutu Gamunu
 - Wessanthara
 - Padmawathi
- Who wrote incidental music to "Midsummer Nights Dream"?
 - Brahms
 - Mendelsshn
 - Debussy
 - Schubert
- "1862" is the year of birth of
 - Brahms
 - Mozart
 - Wagner
 - Debussy
- "Symphony" can be said to be -
 - A Composition with singing
 - Piece for 1 or 2 instruments
 - Sonata for Orchestra
 - Music written for a drama
- A composer closely associated with the "Lieder" would be
 - Handel
 - Schubert
 - Chopin
 - Bach
- Who is the composer who wrote 9 symphonies
 - Beethoven
 - Haydn
 - Chopin
 - Debussy
- Wagner is famous for his operas which of the following is a composition by him
 - Rinaldo
 - Flying Dutchman
 - Fidelio
 - Magic flute

10. The composer who was known to be the greatest pianist was

- a) Liszt b) Schumann c) Haydn d) Beethoven

11. The number of valves in a French horn would be

- a) 2 b) 3 c) 4 d) 5

12. The largest Brass instrument of the Orchestra is the

- a) Trumpet b) Double Bass c) Tuba d) Bassoon

13. This has wooden bars to the shape of a piano. Which of the following is it?

- a) Glockenspiel b) Tubula Bells c) Timpani d) Xylophone

14. Middle C in the Alto Clef is written on the

- a) 3rd space b) 4th line c) 3rd line d) Below the stave

15. The following bar when written to the tenor clef

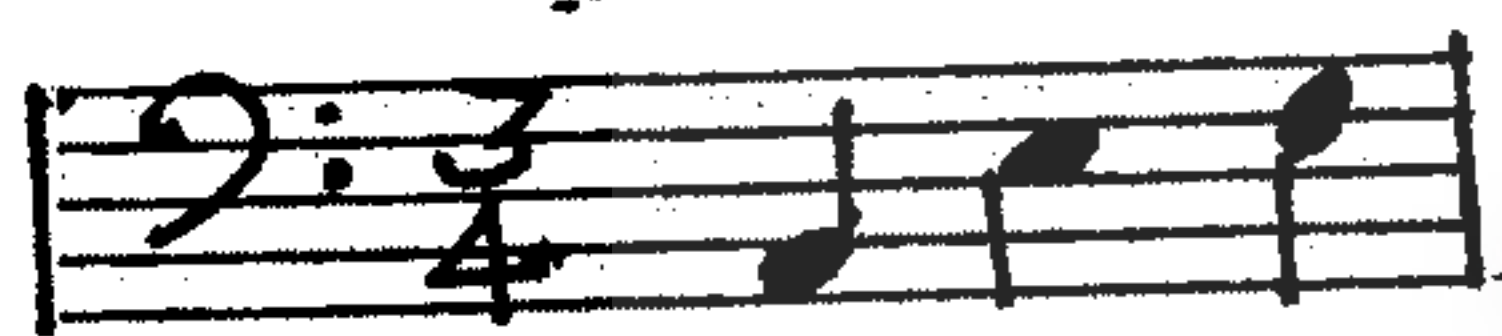

a)



c)

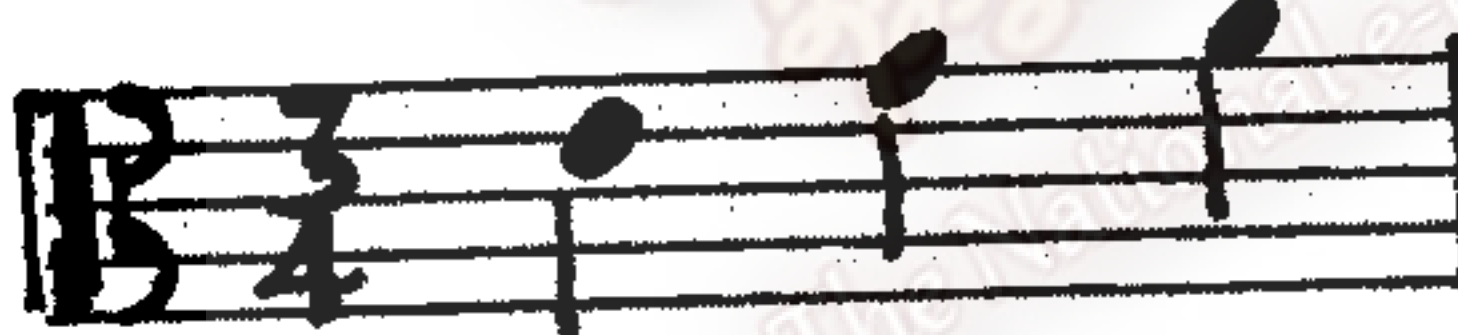

b)



d)



16. The given key signature is for

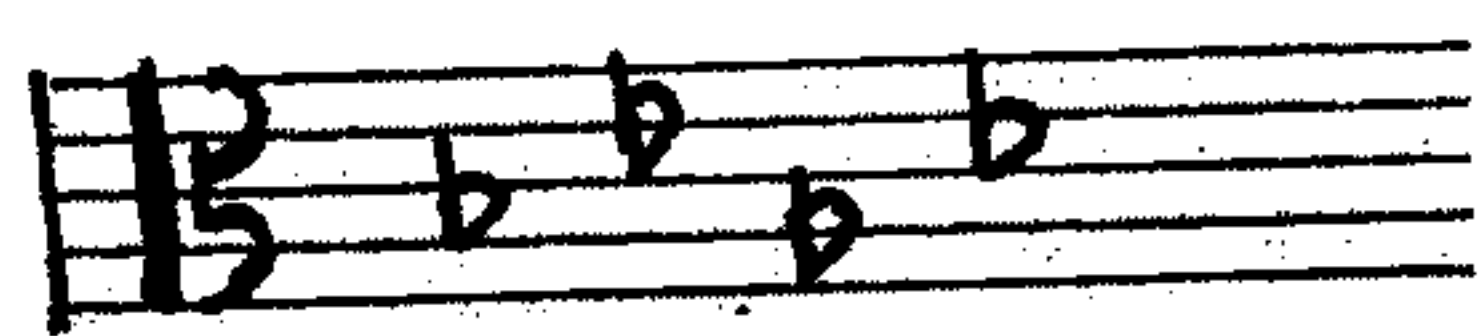

a) A Major

b) D flat Major

c) C minor

d) F minor

17. When writing SATB, Alto part is written with

a) Stems down

b) Stems up

c) Stems up or down

d) Stems up and down

18. The correct way of writing this ornament would be

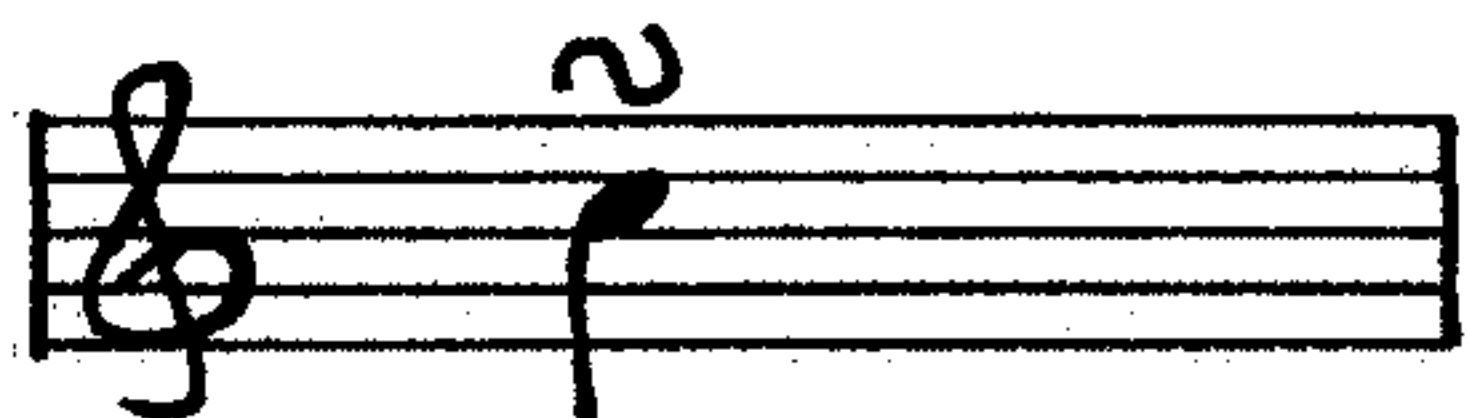

19. The sign used for the given ornament would be

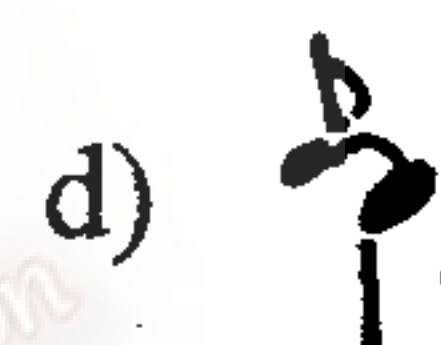
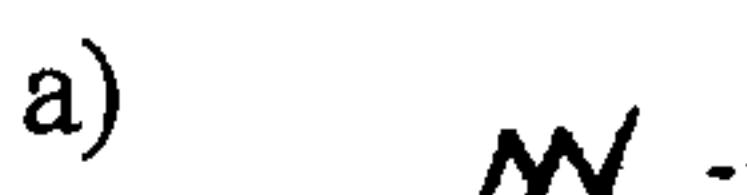

20. The rest/rests used at the place where the asterisk would be



a) 2 crotchet rests b) 1 minim rest c) 4 quaver rests d) A semibreve rest

21. The time sign $\frac{3}{2}$ would be

a) $\frac{4}{4}$

b) $\frac{3}{2}$

c) $\frac{2}{2}$

d) $\frac{3}{8}$

22. The inversion of the given interval would be

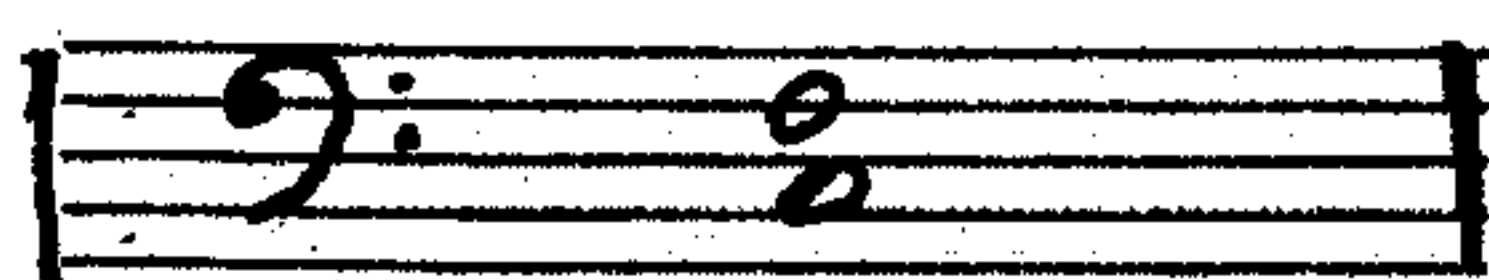

a) Major 6th

b) Perfect 4th

c) Major 3rd

d) Perfect 5th

23. The semitones in a melodic minor ascending scale would be

a) 2nd-3rd, 7th-8th

b) 2nd-3rd, 5th-6th

c) 3rd-4th, 7th-8th

d) 2nd-3rd,
5th-6th, 7th-8th

24. If the 7th note of a harmonic minor scale has a flat it is raised by a

- a) Sharp b) Flat c) Double sharp d) Natural

25. A triad with a Major 3rd and minor above each other would be a

- a) Major Triad b) Minor triad c) Perfect Triad d) Imperfect triad

26. The two missing notes of the ascending melodic minor scales would be

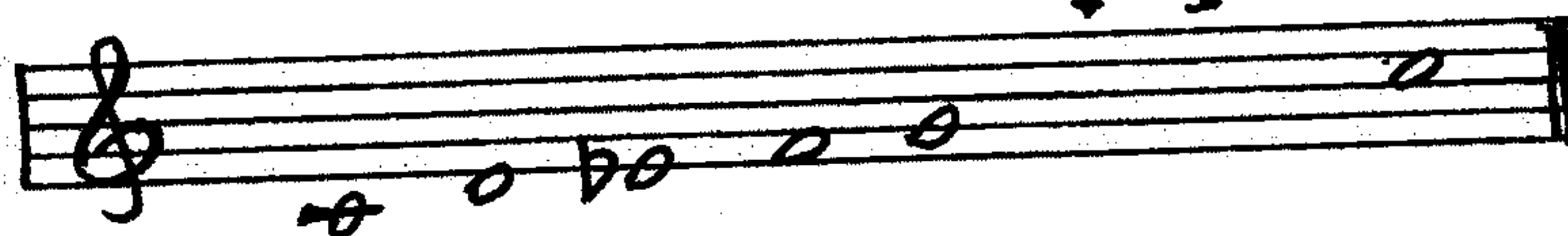

- a) A flat and B b) A and B c) A flat and B flat d) A and B flat

27. The minor key sign with 4 sharps would be

- a) E Major b) F# minor c) C# minor d) F minor

28. An interval of an Perfect 8th when inverted would become

- a) A Major 8th b) A minor 8th c) A perfect 8th d) unison

29. A perfect 4th above the given note would be

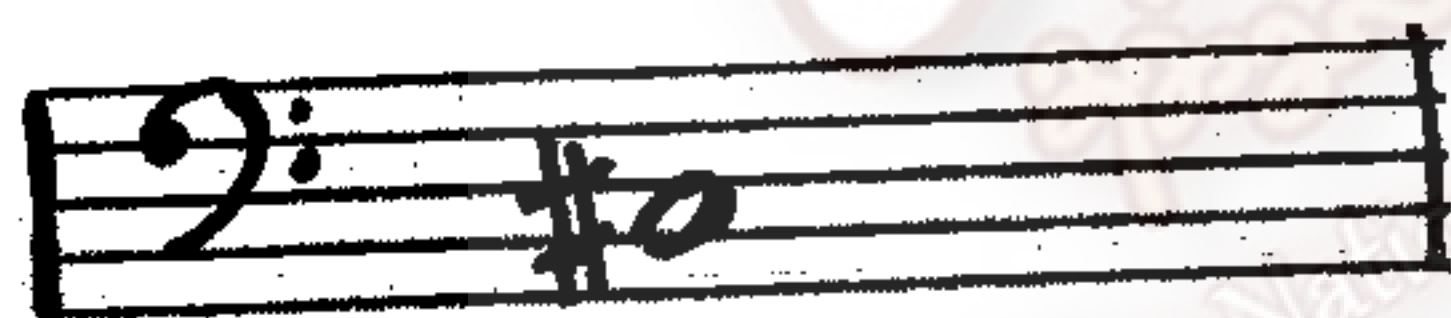

- a) F b) G# c) G flat d) F#

30. A diatonic semitone lower would be



31. When changing a 1st inversion triad into a chord we double the

- a) 3rd b) Root c) 5th d) Tonic

32. In Binary form the piece end on the

- a) Sub dominant b) Tonic c) Dominant d) supertonic

33. In "Yankee Doodle ~~came~~ to town" the accents fall on

- a) Doodle and came
- b) Yankee and to
- c) Yankee and came
- d) Doodle and town

34. The number of syllables in "Sureni"

- a) 3
- b) 4
- c) 2
- d) 5

35. Which of these is not played in the orchestral instrument unless called for

- a) Bassoon
- b) Piano
- c) Oboe
- d) viola

36. Which of the following instruments could a flautist play

- a) Piccolo
- b) Oboe
- c) Bassoon
- d) Clarinet

37. The recorder belongs to the

- a) Brass section
- b) Percussion section
- c) String section
- d) Woodwind section

38. "Dress code" at a classical concert would be

- a) Casual dress
- b) Fancy dress
- c) Formal dress
- d) Any form of dress

39. The drumkit is played by

- a) Two people
- b) One person
- c) Four people
- d) Three people

40. The term used when F is raised by a semitone in oriental music

- a) Thevra Ma
- b) Komala NI
- c) Komala Ga
- d) Thevra SA

வெளிநாட்டுப் பள்ளிப் பரீட்சைத் துறை - கல்வித் துறை Western Provincial Education Department - Colombo Educational Zone		
Second Term Evaluation - 2016		
10 ශ්‍රේණිය தரம் 10 Grade 10	සංගීතය (අපරිදිග) II පත්‍රය சங்கீதம் (மேலைத் தேய) வினாத்தாள்-II Music (Western) Paper II	පැය දෙකයි இரண்டு மணித்தியாலங்கள் Two Hours

PAPER II

Answer Question 1 which is compulsory and 4 others selecting two from each part A and B

01. The following questions are based on the given music

Hallelujah Chorus

Allegro

01 i. This is a famous composition of the 'Baroque' period. Name the composer (full name)

ii. Name a contemporary of this composer. _____

iii. Name the oratorio from which this music is heard _____

iv. Explain the time signature of this music _____

v. Give the opposite meaning of Italian term at the top of the music _____

vi. Circle a tied note. Bar _____

vii. Transpose the 3rd bar left hand part one octave lower.

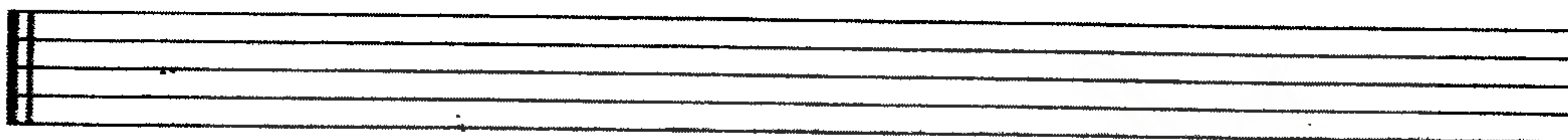

viii. What does the sign above the last chord of the music mean? _____

ix. Write the right hand last two bars of the music in half time. Add the proper time signature



x. Name the interval marked 'A' _____ Name its inversion _____

xi. This music was originally written for choir or a solo voice? _____

xii. What is the difference between the bars marked X and Y _____ (1X12 = 12mks)

PART A

02. Write the following scales.

i. F minor melodic ascending with key signature in minims use F clef mark semitones with slurs
(3 marks)

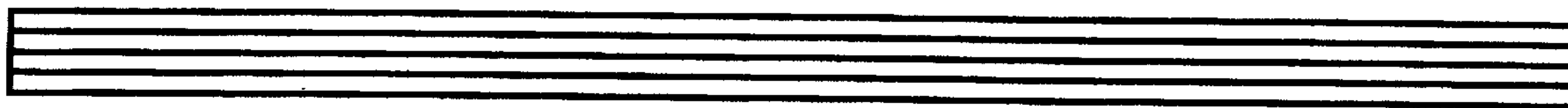

ii. The Major scale with 5 sharps in crotchets with accidentals use G clef circle the supertonic and the leading note (3 marks)

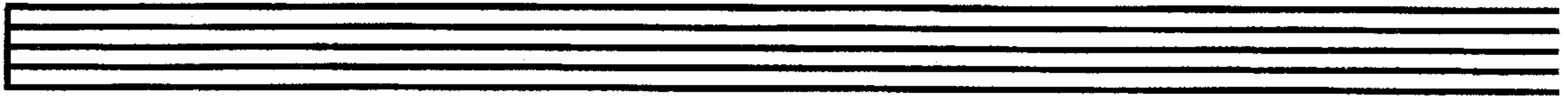

iii. Add the missing notes to make this B harmonic minor (3 marks)

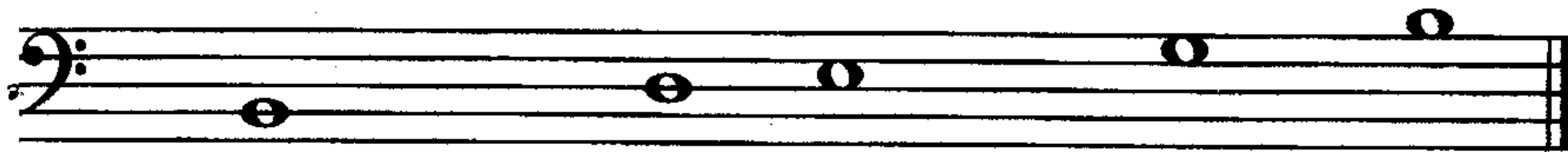

iv. Add time signatures to the bars (3 marks)



03.a. Complete with rests in the correct order (3 marks)



b. Complete these chords according to the bass figuring adding S A T (3 marks)

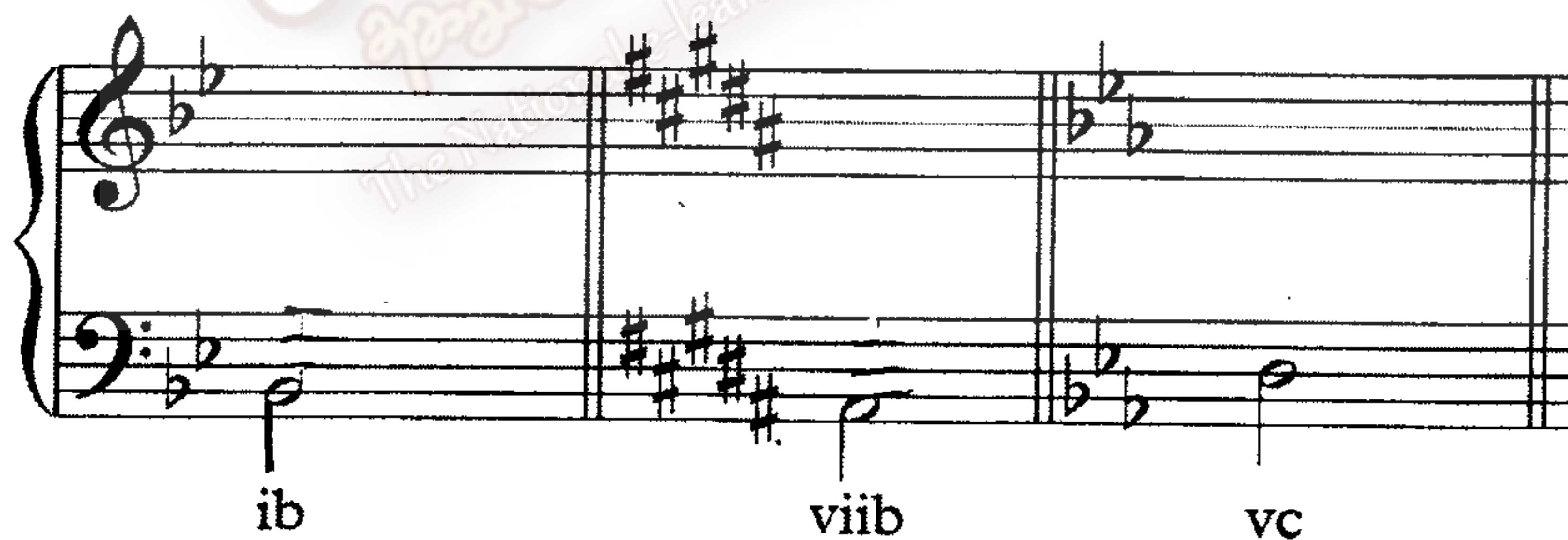

c. Give the English meanings of the following Italian terms: (4 marks)

Dolce _____ Allegro _____

Leggiero _____ Alla Marcia _____

d. Write this interval above the given note



minor 7 th

Major 3rd

(2 marks)

04.i. Transpose the following DOWN a Major 3rd, inserting the new key-signature (3 marks)



ii. In the following extract two ornaments have been written out in full. Re-write the passage rewriting the ornament signs. (3 marks)



iii. Write these Cadences in SATB in crotchets (4 marks)



Perfect cadence in B minor

Imperfect cadence in A flat Major

iv Name these intervals write their inversions and name these. (2 marks)



Name:-

Section B

Answer 2 questions only.

05. a. Name four Brass Wind instruments of the orchestra. Write 2 sentences about one of them

(4 marks)

1. _____ 2. _____
3. _____ 4. _____

- b. Name the strings of the Viola. To which section of the orchestra does it belong and in which clef is the music written. (2 marks)

- c. Compare the opera and oratorio. Write 2 facts. (2 marks)

Opera	Oratorio
1.	
2.	

- d .Match A with B ($\frac{1}{2} \times 6 = 3$ marks)

A

Bach

Beethoven

Haydn

Handel

Mozart

Schubert

B

Clock Symphony

Jupiter Symphony

Erl King

Almira

Choral Symphony

St Mathew' s passion

- e. What do you mean by Form in music (1 marks)

06. Write short notes on two of the Forms named & give an example for each.. (4 marks)-

(on a separate paper)

- i. 1.Binary 2.Variation 3.Ternary 4.Rondo

- ii. Who composed the 1812 overture _____ \What was his nationality _____ (1 mark)

- iii. Write 02 facts on the 1812 overture (2 marks)

1. _____
2. _____

- iv Write the following in oriental notation. (3 marks)



v. Name 2 oriental string instruments (1 mark) 1. _____ 2. _____

vi. Name two oriental wind instruments. (1 mark)

i. _____ ii. _____

07. Answer the following questions. (5 marks)

- a. i. The composer who has known as the "Shakespeare of music " _____
 ii. The composer who was multi talented _____
 iii. The composition that has a chorus of singers in the last movement _____
 iv. A composition with one or two solo instruments and orchestra _____
 v. The greatest pianist ever known _____
- b. Fill the following as required. ($\frac{1}{2} \times 4 = 2$ marks)

A composition	Composer
i. Rinaldo	
ii. The unfinished Symphony	
iii. Creation	
iv. Bolero	

c. Write a short note about **one composer** from the Romantic period (3 marks)

- Schubert - Schumann - Chopin - Liszt - Mendelssohn

d. Which of the following is the correct way of writing Brahms Lullaby. Tick \checkmark or x (1 Mark)



e. This is a Romantic ^{period} composer .. Who is he _____

(1 Mark)

